

Flute

Sidney High School Alma Mater

1
Edited by Shane T Sprankel

Clarinet in Bb

Sidney High School Alma Mater

3

Edited by Shane T Sprankel

Alto Saxophone

Sidney High School Alma Mater

10
Edited by Shane T Sprankel

Tenor Saxophone

Sidney High School Alma Mater

12
Edited by Shane T Sprankel

Trumpet in Bb 1

Sidney High School Alma Mater

14
Edited by Shane T Sprankel

Trumpet in Bb 2

Sidney High School Alma Mater

15
Edited by Shane T Sprankel

Horn in F

Sidney High School Alma Mater

19
Edited by Shane T Sprankel

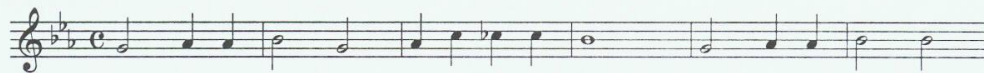

Trombone 1

Sidney High School Alma Mater

21
Edited by Shane T Sprankel

Trombone 2

Sidney High School Alma Mater

22
Edited by Shane T Sprankel

Baritone (T.C.)

Sidney High School Alma Mater

25
Edited by Shane T Sprankel

Tuba

Sidney High School Alma Mater

26

Edited by Shane T Sprankel
